Our retail price is a recommendation only. Prices in offer may differ. All prices indicated 0,00 € will follow in the offer.

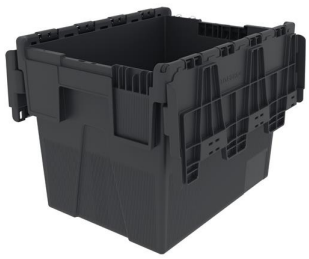

# LOADHOG SARL REUSABLE CONTAINER L400XW300XH306 MM BLACK WALLS AND FLOORS CLOSED

**SKU:** 5051143000728

Reusable container L400xW300xH306 mm black walls and floors closed

---

**Categories:** Storage and transport containers, Transport containers

**Product Features:** For content: 25 l
Contents loading: 35 kg
External length: 400 mm
Colour: Black
External height: 306 mm
External width: 300 mm
External width top: 300 mm
Material: PP
External length top: 400 mm
Hei

Scope of delivery:
1,00 ST Reusable container L400xW300xH306 mm black walls and floors closed |

## PRODUCT DESCRIPTION

Polypropylene
- With drop lid
- Temperature-resistant from -20 °C to +40 °C
- Nesting when transported empty
- Nesting height 108 mm
- Load-bearing capacity 35 kg Further technical information:
- External width bottom: 257mm
- Type: Walls and bottom closed
- Internal height: 287mm
- External length bottom: 350mm
- Inside length: 363mm
- Internal width: 270mm

Copyright © 2023 Actik Tools All rights reserved

- Load: 250kg

**PRODUCT DATASHEET LEGAL NOTE**

Please note that the information on this datasheet is provided without warranty and is intended only as non-binding information about the product. Any liability for damages or losses that may arise from the use of this information is excluded. We therefore recommend that you verify the information on this datasheet with other sources before making any decisions based on this information. Additional information about the product can be found on our website.

Copyright © 2023 Actik Tools

All rights reserved